

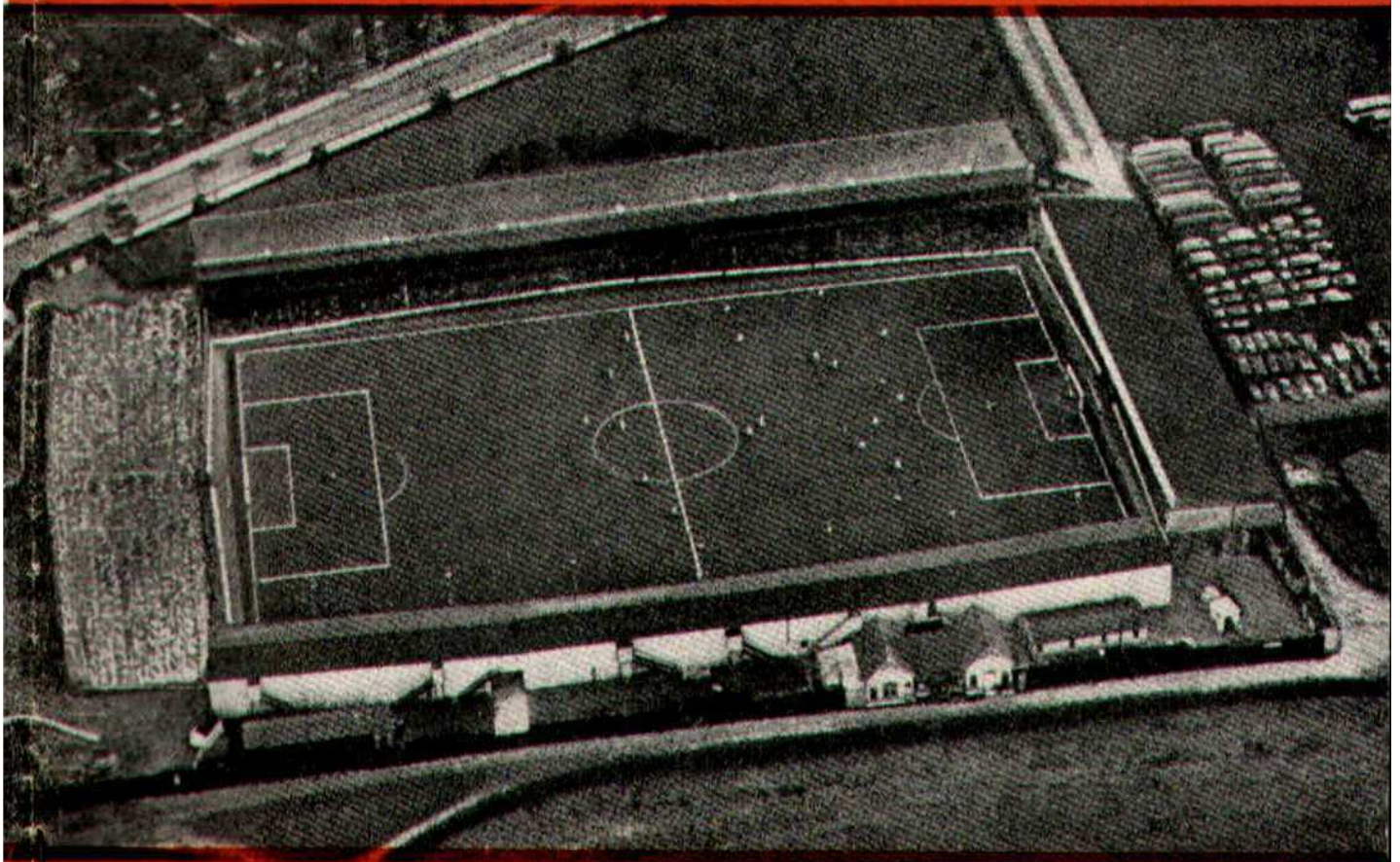

SWINDON TOWN FOOTBALL CLUB



WEDNESDAY, APRIL 19th, 1961

DIVISION III

SWINDON TN. v. BARNSELY

Kick-off 7.30 p.m.

Official Programme **4d.**

**SOUTHERN LAUNDRY
CO. LTD.**

Launderers and Dry Cleaners

TELEPHONE 4146
STATION RD., SWINDON

GO MODERN — GO ELECTRIC
for
TELEVISION, RADIO AND
DOMESTIC APPLIANCES

D. ROBSON

22 HAVELOCK STREET
6602 Swindon 6602

Make your Goal the

EAGLE HOTEL

(Prop.: Tom Hamilton)

WORTHINGTON :: GUINNESS
DEVENISH BEERS :: BASS
REGENT ST., SWINDON

LITTLE & CO. LTD.

The Name Linked with Service
and Value

*The Popular Ladies' and Men's
Complete Outfitters*

☆

31-32 FLEET ST., SWINDON
Telephone 2831

NEXT MATCH . . .

FOOTBALL COMBINATION

SWINDON TN. v. LUTON TN.

TOMORROW (THURSDAY), APRIL 20th, 1961

Kick-off 7 p.m.

Visit —

**THE
GRANADA CAFE**

60 CRICKLADE ROAD, SWINDON

Where good food
is served at a
reasonable price

LEESE, ING & Co. Ltd.

Incorporating BARKER & CO.

*Mineral Water and
Squash Manufacturers*

↔

LANSDOWN RD., SWINDON
TELEPHONE 2744/2320

STADIUM SEATS

SEND FOR OUR ILLUSTRATED BROCHURE

We can manufacture to suit your requirements

**MARTYN LYNshaw LIMITED, BOUNDARY WORKS,
STRATTON ROAD, SWINDON**

SWINDON TOWN FOOTBALL COMPANY LIMITED

Registered Office: COUNTY GROUND, SWINDON.

President: H. V. SLADE, Esq., O.B.E., J.P.

Directors:

Mr. W. J. CASTLE (Chairman), Mr. H. E. LANE (Vice-Chairman).
Mr. B. T. HAMILTON (Hon. Treasurer), Messrs. C. CHANDLER, J. DAVIES,
R. FRICKER, C. J. GREEN, F. PLYER, H. WILLIAMS and K. H. WILMER.
Manager: B. J. HEAD. Secretary: R. A. MORSE.

VOL. 11

WEDNESDAY, APRIL 19th, 1961

No. 25

Club Notes

We are quite sure everyone present enjoyed the grand game last Wednesday. The great pity was we dropped another valuable home point, and yet one must admit that Hull City really deserved to gain a point. Whilst we enjoyed the greater part of the game, especially in the first half, Hull fought back splendidly, with fast open football, and kept going right to the end, even after Swindon had taken the lead from a penalty. Strangely enough the performance was repeated on Saturday, but only in reverse. This time Swindon, the away team, kept chasing to the final whistle, even though the home team seemed to get on top at certain periods.

Today sees the first of three home games in succession. Maximum points from each will sure-

ly put us in a secure position. Our supporters have certainly responded to the efforts of our lads. They are right behind them, not only in attendance (almost 11,000 last week), but also in their encouragement and vocal support. Carry on the good work; the team deserve it. Whatever happens we feel, considering the football played on the County Ground this season, that the team is in a false position. Time and time again we have had reports, away as well as at home, of fine displays, but unfortunately little to show for it in the important matters of goals scored for, and points obtained.

The visit of Barnsley will stir the memories of some of our older supporters. Season 1911-12. F.A. Cup Semi-final Swindon v. Barnsley. The first game a draw, and the second a win for Barnsley by 1-0. Many of us can

BE A GOOD SPORT
SHOP AT
Ron's Pet Stores
RODBOURNE ROAD and
CRICKLADE ROAD

Poultry Foods - Fresh Dog Meat

WATSON'S
CENTRAL NEWSAGENCY
LTD.
Swindon's Leading Wholesaler
1 WELLINGTON STREET, SWINDON
Tel. 2049

M. J. REYNOLDS
GROCER

152/154 CRICKLADE ROAD
5479 SWINDON 5479
COOKED HAM OUR SPECIALITY

L. WOLLEN
WINES & SPIRITS

373 Cricklade Rd., Swindon

CLUB NOTES—continued

still recall the names of that great team — Skiller; Kay, Walker; Tout, Silto, Handley; Jefferson, Fleming, Wheatcroft, Bown, Bolland. Jock Walker is still one of our most loyal supporters, and Tommy Bolland is frequently seen at the County Ground.

Many spectators consider the present team to be as good as that one. Certainly their names (almost all local boys) will be remembered with pleasure for many years to come.

To the lads we say, "Thank

you for your outstanding play and efforts. Forget the position and continue to play good football."

We trust we shall have the pleasure of welcoming to Swindon the chairman of Barnsley, Mr. J. Richards, and President of the Football League, and also Chairman of the English F.A. Selection Board. During the past year he has worked extremely hard for the League during the long and difficult negotiations with the Players Union. He has never shirked responsibility and has spoken in a frank and open manner. Thank you, Mr. Richards.

FOR ALL YOUR ANGLING NEEDS
CONSULT

FRANK WOODWARD
Swindon's Fishing Tackle Specialist
25 HAVELOCK ST., SWINDON
PHONE 3879

H. E. LANE
(REGENT STREET) LTD.
The Pork Sausage Specialists
117 Victoria Rd., Swindon
Telephone: 2336

ARE YOU GOOD ENOUGH
to join the
DUKE of EDINBURGH'S
ROYAL REGIMENT ?

A fine career awaits you at
ARMY INFORMATION OFFICE,
18 Faringdon Road, Swindon

FIXTURES AND RESULTS TO DATE

DIVISION III

1960			
Aug. 20	Halifax Tn.	H	1-1
22	Tranmere R.	A	2-2
27	Shrewsbury	A	1-1
31	Tranmere R.	H	1-0
Sept. 3	Walsall	H	1-0
6	Bristol C.	A	1-1
10	Bury	A	0-3
17	Chesterfield	H	2-0
20	Watford	A	0-1
24	Southend U.	A	2-0
28	Watford	H	1-2
Oct. 1	Port Vale	H	6-0
5	Torquay U.	A	1-1
8	Notts C.	A	0-1
12	Shrewsbury (Cup) ..	H	1-1
15	Bournemouth	H	0-1
19	Bristol C.	H	3-1
22	Bradford C.	A	1-2
29	Barnsley	H	P
Nov. 5	Bath City (Cup) ...	H	2-2
10	Bath City (Cup) ...	A	6-4
12	Colchester U.	H	0-2
19	Grimsby T.	A	0-0 A
26	Shrewsbury (Cup) ..	H	0-1
Dec. 3	Reading	A	1-1
10	Coventry C.	H	1-2
17	Halifax T.	A	1-1
24	Brentford	A	1-2
31	Shrewsbury	H	2-2
1961			
Jan. 7	(3) Brentford	H	1-1
14	Walsall	A	0-3 A
21	Bury	H	4-0
28	(4) Newport C.	A	0-2
Feb. 4	Chesterfield	A	1-1
11	Southend U.	H	1-1
18	(5) Port Vale	A	1-4
25	Reading	H	1-1
Mar. 4	(6) Bournem'th	A	1-2
11	Bradford C.	H	4-0
18	(S.F.) Barnsley	A	1-2
21	Walsall	A	1-2
25	Newport C.	H	2-0
31	Q.P.R.	A	1-3
Apr. 1	Colchester U.	A	1-3
3	Q.P.R.	H	1-0
8	Grimsby T.	H	3-0
12	Hull City	H	1-1
15	Hull C.	A	0-0
19	Barnsley	H	
22	Notts C.	H	
26	Torquay U.	H	
29	Coventry C.	A	
May 6	(Final)		

FOOTBALL COMBINATION

1960			
24	Aldershot	A	2-4
27	Shrewsbury T.	H	3-0
Sept. 3	Millwall	A	3-4
7	Fulham	A	1-1
10	Southend U.	H	1-2
13	Brentford	A	0-2
24	Brentford	H	0-1
27	Northampton	A	0-0
Oct. 1			
8	Mansfield T.	H	4-2
15	Reading	A	0-1
22	Swansea T.	H	1-1
29	Plymouth A.	A	0-0
Nov. 5	Crystal P.	H	P
12	Colchester U.	A	1-2
19	Notts C.	H	P
26	Coventry C.	A	P
Dec. 3	Luton Tn.	H	P
10	Mansfield T.	A	1-2
17	Northampton	H	1-3
24	Bristol R.	H	1-1
26	Bristol R.	A	0-6
31	Shrewsbury T.	A	1-3
1961			
Jan. 7	Peterborough U.	A	1-3
14	Millwall	H	3-3
21	Southend U.	A	1-3
28	Peterborough U. ...	H	0-2 A
Feb. 4	Fulham	H	0-5
18	Aldershot	H	0-0
25	Swansea Tn.	A	0-4
Mar. 4	Plymouth A.	H	2-0
11	Crystal P.	A	0-1
18	Colchester U.	H	1-0
22	Coventry C.	A	2-0
25	Notts C.	A	0-1
31	Q.P.R.	H	2-0
Apr. 1	Coventry C.	H	0-2
3	Q.P.R.	A	2-2
8	Luton T.	A	1-3
13	Notts C.	H	1-1
15	Reading	H	2-2
20	Luton T.	H	
22			
29	Peterborough U.	H	
May 1	Crystal P.	H	

Our Visitors

BARNSELY FOOTBALL CLUB

This evening we extend a welcome to the Directors, Officials and Players of Barnsley Football Club. Our meeting this evening was originally due to be played on October 29th last but it had to be postponed because the County Ground was waterlogged. The meeting at Swindon last season between the two clubs resulted in a 1—1 draw, our goal was scored by Stephens.

Details of tonight's probable team:—

		Ht.	Wt.	Previous Club	Born
C. Williams	(G)	5.11	10. 8	—	Newcastle
Colin Swift	(RB)	5. 8	11. 2	Local	Barnsley
— Brookes	(LB)	5. 9	10. 9	Local	Barnsley
David Barber	(RH)	5. 9	10.10	Local	Wombwell
Duncan Sharp	(CH)	6. 0	13. 5	—	Haigh
Robert Wood	(LH)	5. 9	12.13	—	Elphiston
Ronald Smillie	(OR)	5. 5	10. 3	Lincoln C.	Grimethorpe
Frank Bartlett	(IR)	5.10	11. 4	—	Chester-le-Street
Herbert Tindill	(CF)	5. 8	11.10	Bristol C.	South Hindley
F. Beaumont	(IL)	5.10	11. 9	Local	Barnsley
George Jagger	(OL)	5. 8	10. 8	Local	Kendray

Barnsley F.C. play at Oakwell Ground, Barnsley. Record attendance at the Ground is 40,426 against Nottingham Forest in the F.A. Cup Competition on 16th February, 1957. The receipts of £5,966 were also a record for the Club.

C. Dunn & Son

BUILDERS & DECORATORS
Alterations, Renovations, Conversions
Plumbers and Sanitary Engineers
503 CRICKLADE ROAD Tel. 2522

NOTTON'S CAFE

COUNTY ROAD
200 yards from Ground
RIGHT ON THE BALL

County Ground Hotel

(Adjoining Football Ground)
FULLY LICENSED
ARKELL'S ALES at THEIR BEST
Mine Host—Mr. Geo. Baillie

AT THE COUNTY GROUND TODAY—

WISES CATERING SERVICE

SWINDON'S LEADING OUTSIDE CATERERS
and for all your Special Events
55 GODDARD AVE. Phone 5562

A DATE FOR YOUR DIARY . . .

TUESDAY, MAY 2nd, 1961

SWINDON T. v. BLACKBURN R.

Kick-off 7.30 p.m.

This game is a Benefit Match for SAM BURTON and
FREDDY THOMPSON.

Tickets at the usual Division III prices will be on sale shortly

GODDARD & Co.

Wholesale and Retail
WINE, SPIRIT, BEER
AND CIDER MERCHANTS

★
9 REGENT STREET, SWINDON
Telephone 2415

★
Also at
4 WINGATE PARADE, SWINDON

We are your MAIN DEALER for
VAUXHALL and **JAGUAR** cars
BEDFORD Vans and Trucks
Etc.

Any make of Car or Truck
supplied - Used Vehicles a
specialised part of our
business.

★
SKURRAY'S
SWINDON
Telephone: 2266

STRANGE'S GARAGE

Austin Dealers in Cars and Light Vans
Agents for Vespa Scooters
Second-hand Cars Bought and Sold

WOOTTON BASSETT

Telephone 216

Swindon Bacon Curing Co. Ltd.

*Specialists in
Bacon, Pork & Cooked Ham*

**50 FLEET STREET
SWINDON**

Telephone: 2122

WARNES (Swindon) Ltd.

ELECTRICAL CONTRACTORS
RADIO AND TELEVISION

Contractors to:
SWINDON TOWN FOOTBALL CLUB

51/52 COMMERCIAL RD., SWINDON
'Phone 6486/6694

160 COUNTY RD., SWINDON
'Phone 6346/7

9 SWINDON ST., HIGHWORTH
'Phone 379

HALF-DAY EXCURSION BOOKINGS

Every Wednesday
to

LONDON
12/3

from SWINDON JUNCTION
Depart 2.32 p.m. and 4.5 p.m.
(Refreshment Car Trains)
Return from Paddington 6.35, 8.5,
8.55, 9.25, 10.30, 11.50 p.m. the
same day, or 1.0 (night).

BRITISH RAILWAYS

Western Region

MILLS & MER

H
O
U
S
E
F
U
R
N
I
S
H
E
R
S

SWINDON TOWN v. BARNESLEY
SWINDON 1
RIGHT WING Colours: RED SHIRTS,
Burton

Jones, K. (2) Chamberlain
Morgan (4) Corbett (7) Hunt (8) Summerbee (9)

Referee:

Mr. P. H. Carr
(Redditch)



Jagger (11) Beaumont (10) Tindill
Wood (8) Sharp (5)
Brookes (3)

Williams

BARNESLEY

LEFT WING

These teams are subject

16-17 BRIDGE ST. S

W. B. CARTER

Newsagent, Tobacconist and Confectioner

Large selection of Boxes of Chocolates
always in stock

CORONA, TIZER, DRINKS, Etc.

Agents for Wall's Ice Cream

188/190 FERNDAL RD., SWINDON

Telephone: 3089

Blunsdon Abbey Caravans Ltd.

N.C.C. Approved Trader

TRY CONSULTING US

FOR

SALE, SITES & SERVICE

A Home of your own in a few years
and no Landlord

Tel. Blunsdon 281

For Our Information Service

"Keep that Team spirit"
**JOINT TERRITORIAL
 THE ARMY**

Units in WILTSHIRE
 still need recruits

Apply for details by letter or by
 phone or in person at your local
 Drill Hall

**THE PLESSEY COMPANY
 Ltd.**

After years of achievement have great
 expansion plans for the future.

**TECHNICAL STAFF
 CLERICAL STAFF
 MANUAL WORKERS**

are essential for this progress.

Interested persons please apply to the
 Personnel Department.

HERRICKS LTD.

U
P
H
O
L
S
T
E
R
E
R
S
•
R
E
M
O
V
A
L
S

WINDON TOWN
 Kick-off 7.30 p.m.
 RED SHIRTS, WHITE SHORTS LEFT WING
 Burton

Trollope (3)
 Chamberlain (5) Bell (6)
 Verbee (9) Woodruff (10) Jones, F. (11)

Linesmen:

Red Flag—
 Mr. P. R. Parsons
 (Cheltenham)

Yellow Flag—
 Mr. S. J. Turnell
 (Bristol)

Tindill (9) Bartlett (8) Smillie (7)
 Sharp (5) Barber (4)
 Williams Swift (2)

BARNSELY
 are subject to alteration RIGHT WING

ST. SWINDON PHONE 5365

INSIST ON
Garrard
 EQUIPMENT



For Superb Tape and Record Playing



Fitted by the World's leading
 manufacturers.

Haskins Garage

Sales : WROUGHTON : Service
 263

AUSTIN MORRIS
 LAND ROVER ROVER

SWINDON'S NEW SNACK
 AND GRILL BAR

HARLEQUIN

90 VICTORIA ROAD, SWINDON

Open Daily 8.30 a.m. - 9.0 p.m.

The Best Draw Home or Away!

"DO IT YOURSELF"

**BAYNES (SWINDON)
 TIMBER Co. Ltd.**

County Works, County Road, Swindon
 Tel. 4112/3

"THE PERFECT CENTRE"

for all "do-it-yourself" enthusiasts.
 Call, write, phone your requirements:
 Hardwoods, softwoods, moulding, ply-
 wood, Formica and Perstorp, etc., all
 cut to your given sizes.

"IF WE HAVEN'T GOT IT — WE'LL GET IT!"

Comprehensive catalogue sent on request
 One minute from the Ground

ONE QUALITY ONLY -- THE BEST!

FRESH SUPPLIES DAILY

York Road Fisheries

SWINDON

WET, DRY or FRIED Tel.: 3680

DEMPSTER ENTERPRISES, offer a modern fleet of 4 and 6 seater self-drive hire cars, for your pleasure and convenience. For advance bookings apply:-

Dempster Enterprises

4 MILTON ROAD, SWINDON
Tel. 6603

Rent your T.V. - Washing Machines
Spin Dryers - Electrical Installations
from

D. V. HOLLAMBY LTD.

138 High St., Wootton Bassett, Wilts.
Telephone 295

ALL LEADING MAKES IN STOCK

Howard Autos, Swindon's Main Cotton Motor Cycle distributors always have a good selection of guaranteed used cars for you to choose from.

HOWARD AUTOS

3 WELLINGTON ST., SWINDON

Tel. 6603

STAND TICKETS

Tickets for seats in the Old and New Stands may be booked in advance. Postal applications should be accompanied by a remittance and stamped addressed envelope. Tickets ordered by telephone must be collected not later than 12 noon on the day of the match, otherwise they will not be reserved.

Prices for League Matches:—

New Stand—Block C—6/- (Centre)

Blocks B and D—5/- (Side Stands)

Blocks A and E—3/6 (Wing Stands)

Old Stand—Centre Box—7/6

Block H—5/- (Centre)

Blocks F, G and I—3/6 (Side Stands)

Postal applications to—Secretary, Swindon Town F.C., County Ground, Swindon, Wilts. Telephone Swindon 2118.

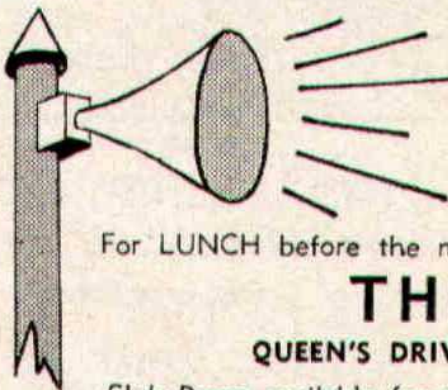

**A SPECIAL
MESSAGE**

For LUNCH before the match—or a SNACK afterwards, visit

THE BULLDOG

QUEEN'S DRIVE, WALCOT ESTATE — Tel. 6877

Club Room available for meetings, private parties, wedding receptions, etc.

A SIMONDS TAVERN

Supporters' Club

Notes

The attendance at last Wednesday's match against Hull City was exceedingly good, particularly as the weather was most unpleasant. Those present were rewarded by a very good game under trying conditions.

It is an intriguing thought that were the team in a safe but "uninteresting" position, around the half way mark in the League table, the gates at this stage of the year would probably have fallen (judging by past experience), to 7,000/8,000 whereas, with every point a vital necessity, to avoid fears of relegation, they have remained among the highest in Division III.

This encourages us to think that, should happier times arrive, with the Club engaged in future seasons in a struggle for promotion, the gates might well reach double their present average.

We wish the team every success this evening.

Members of our weekly competition, and supporters generally, will regret to hear of the illness of our Competition Secretary, Mr. F. N. Deane, who has pneumonia, and all will wish him a quick and complete recovery.

His work for several years past has been invaluable to our Club, in assisting to alleviate the financial problems of the Directors of the parent Club.

On the other side of the picture we are very pleased to offer congratulations to one of the lady members of our Committee, who will soon be celebrating her eightieth birthday. We trust that she may long continue to enjoy the good health which enables her to attend the County Ground regularly, to sell her quota of match programmes, and to carry out the other duties which she has performed so conscientiously over a long period.

Holders of the lucky programmes on 12th April were:—
1212, Mr. M. Kell, 5 Alanbrooke Crescent, Swindon. 2121, Not claimed.

SATURDAY SUMMARY

Saturday, April 15th, 1961

First Team v. Hull City (Away) —

Burton; Jones (K.), Trollope; Morgan, Chamberlain, Bell,
Corbett, Hunt, Summerbee, Woodruff, Jones (F.).

Result: Draw 0—0.

Reserve Team v. Reading (Home) —

Teague; Wollen, Richardson; Chedgy, Prosser, Thompson;
Colsell, Woolford, Smart, Jackson, Shergold.

Result: Draw 2—2. Scorers: Thompson, Colsell.

Hellenic Team v. Thatcham —

Gray; Hellin, Lloyd; Davies (D.), Harvey, Miles; Hudd,
Powell, Davis (K.), Watson, Rogers.

Result: Lost 1—2. Scorer: Powell.

Wilts. Premier Team v. Swindon B.R. —

Ayres; Higgins, Marks; Tilley, Cox, Westlake; Hobbs,
Davies (A.), Marshall, Morris, Gardiner.

Result: Won 2—0. Scorers: Morris, Marshall.

The Rendezvous of all Sportsmen . . .

THE CROWN INN

(Host: Frank Plyer)

Arkell's Best Ales : Fully Licensed
Snacks, etc.

STRATTON ST. MARGARET Tel. 2339

"SUPPORT YOUR HOME"

CIVIL DEFENCE

plays a vital part in saving lives

Particulars:

CIVIC OFFICES, SWINDON

WIN OR LOSE!

THE FOOD IN THE

China Restaurant

IS BEST

107 COMMERCIAL ROAD

SWINDON 6888

Open Daily 12.0 a.m. - 11.30 p.m.
For all Chinese and English Dishes

**SPECTATORS ARE REQUESTED
NOT TO CROSS THE PLAYING
PITCH AT THE END OF
THE GAME**

COATE GARAGE



THE ALCOHOL FUEL

REPAIRS
SERVICING
TYRES

★

OVERHAULS
REBORING
WELDING

Props.: E. V. & W. H. Mattick
MARLBOROUGH ROAD, SWINDON

For something a little different, try

DON JONES

HIGH CLASS CONFECTIONER
AND TOBACCONIST

Always a good selection of
SUCHARDS' - TOBLER
TERRY'S

Quality Chocolates and Presentation
Boxes

112 COMMERCIAL ROAD

6012

SWINDON

6012

Typewriters
from £10

FULLY GUARANTEED

**DOBELL SHEARMAN
& CO. LTD.**

26 HIGH ST. & 33 FARINGDON RD.,
SWINDON Telephone 2312

Only 800 yards to your Dream Car —
NEW ALPHA MOTOR Co.
(SWINDON) LTD.

QUEENS DRIVE, SWINDON

Tel. 5062/63

For Top Quality Used Cars at the
Lowest Prices

Open 7 days per week from 7 a.m. to 10.30 p.m.

DIVISION III

	P.	W.	D.	L.	F.	A.	Pts.
Bury	42	27	7	8	102	45	61
Walsall	43	26	5	12	92	56	57
Queen's Park Rangers	42	23	9	10	83	54	55
Watford	43	19	11	13	79	68	49
Grimsby Town	42	19	10	13	73	63	48
Notts County	43	19	9	15	76	74	47
Port Vale	43	17	12	14	93	75	46
Barnsley	41	20	6	15	75	69	46
Torquay Utd.	42	14	17	11	72	68	45
Halifax Town	42	14	16	12	66	73	44
Hull City	42	16	11	15	69	66	43
Newport County	42	16	10	16	77	82	42
Shrewsbury Tn.	41	14	14	13	72	66	42
Bristol City	43	16	9	18	65	65	41
Brentford	43	12	15	16	52	64	39
Coventry City	43	14	11	18	73	75	39
Southend United	43	13	11	19	56	71	37
Bournemouth	43	14	9	20	54	72	37
SWINDON TOWN	42	11	14	17	56	53	36
Reading	42	12	11	19	61	76	35
Tranmere Rovers	43	14	7	22	75	109	35
Bradford City	42	10	12	20	58	81	32
Chesterfield	43	10	10	23	60	80	30
Colchester Utd.	43	10	10	23	59	92	30

Chappell's Funeral Service

(Fun. Dir.: A. A. Winchcombe)

196 COUNTY ROAD
SWINDON

24-hour Service

Tel. 6073

*Don't buy a Car, Motor Cycle or Scooter
until you have seen the wide selection we
have to offer at*

CORONATION CAR SALES

67/68 VICTORIA ROAD

Telephone: 6106

**SEA VIEW HOLIDAY
CAMP**

YOUR HOST—Mr. BENNETT



**WYKE REGIS - WEYMOUTH
Dorset**

"COAL!"
"COAL!"
"COAL!"

J. WILMER

ST. MARGARET'S ROAD, SWINDON

Telephone 22535

MEET YOUR FRIENDS AT THE

Southbrook Inn

(Hosts: Mr. and Mrs. Jack Scutts)

FULLY LICENSED
CLINCH BEERS, ETC.

SOUTHBROOK STREET, SWINDON
Tel.: 5837

STOP ! LOOK !

NU-HOMES

For all Household Fitments

Paints - Emulsions - Wallpapers
Kitchen Units and Bathroom Suites,
etc.

176a Manchester Road
TELEPHONE 2178

FORTHCOMING MATCH . . .

DIVISION III

SWINDON TN. v. NOTTS C.

SATURDAY NEXT, APRIL 22nd, 1961

Kick-off 3 p.m.

**TO ALL LOCAL SPORTS
CLUBS**



It is quicker and cheaper
to WASH and DRY your
Football Clothes at

The Launderettes

at

59 WELLINGTON STREET

or

**186 VICTORIA ROAD
SWINDON**

*For High Class
Central Heating, Plumbing
Painting and Decorating
Electrical Installations
and Repairs*



NORTH WILTS

**Sanitary & Heating
Co. Ltd.**

NEWPORT ST., SWINDON

'Phone: 4201

Always at your service

L. BIBBY

For all Types, Rags, Iron and Metal,
etc. Spot Cash Paid. Please Telephone
2101 and our van will call.
THE PADDOCK, ERMIN STREET
STRATTON ST. MARGARET

Walcot Greengrocer

G. E. STAMMERS

☛

**1 SUSSEX SQUARE
SWINDON**

SWINDON **2526**

CAN ALSO BE YOUR LUCKY NUMBER ! ! !

if you ring

HOLMES & LUCAS

14A REGENT STREET :: SWINDON

for all your

TELEVISION, RADIO AND ELECTRICAL REQUIREMENTS

LUCKY PROGRAMME

Please retain your programme. An announcement will be made at half-time of two numbers and the holders will be given a stand seat at the next Division III game. The persons who purchased the programmes bearing the winning numbers should call at the office after the game and claim their seats.

2103

FRIED FISH AND CHIPS

Always Fresh - Always Hot

WALCOT FISHERIES
Sussex Square

Wet fish and frozen foods all refrigerated display.

Telephone Swindon 2731
6 REGENT CIRCUS (NEAR G.P.O.)
OR FOR YOUR FOOTBALL OUTINGS
BOOK YOUR COACH FOR PRIVATE PARTIES
Main Booking Agents for Millers Coaches
Agents for Wessex School of Motoring
Newsagents : Confectioners
A. J. D. WOODHOUSE & A. SMITH
HATTON'S NEWSAGENCY

For Insurance or Hire Purchase
CARS - CARAVANS - MOTOR CYCLES, etc.

Consult

D. & H. HENTY LTD.
54 COMMERCIAL RD., SWINDON
SWINDON 5258

PANKHURST
The Palace, Gorse Hill,
Swindon.

MOTOR CYCLE - SCOOTER AND
THREE-WHEELER SPECIALISTS

Open Mon. to Sat. 9 a.m. - 8 p.m. Phone 5466

To be well shod—

is to be well dressed

Victoria Shoe Repairs
129 VICTORIA ROAD, SWINDON

First class materials and workmanship

Maylott Studios

For GROUP & SPORT Photographs
OFFICIAL PHOTOGRAPHER TO
SWINDON TOWN FOOTBALL CLUB

31 FARINGDON RD. Tel. 2792